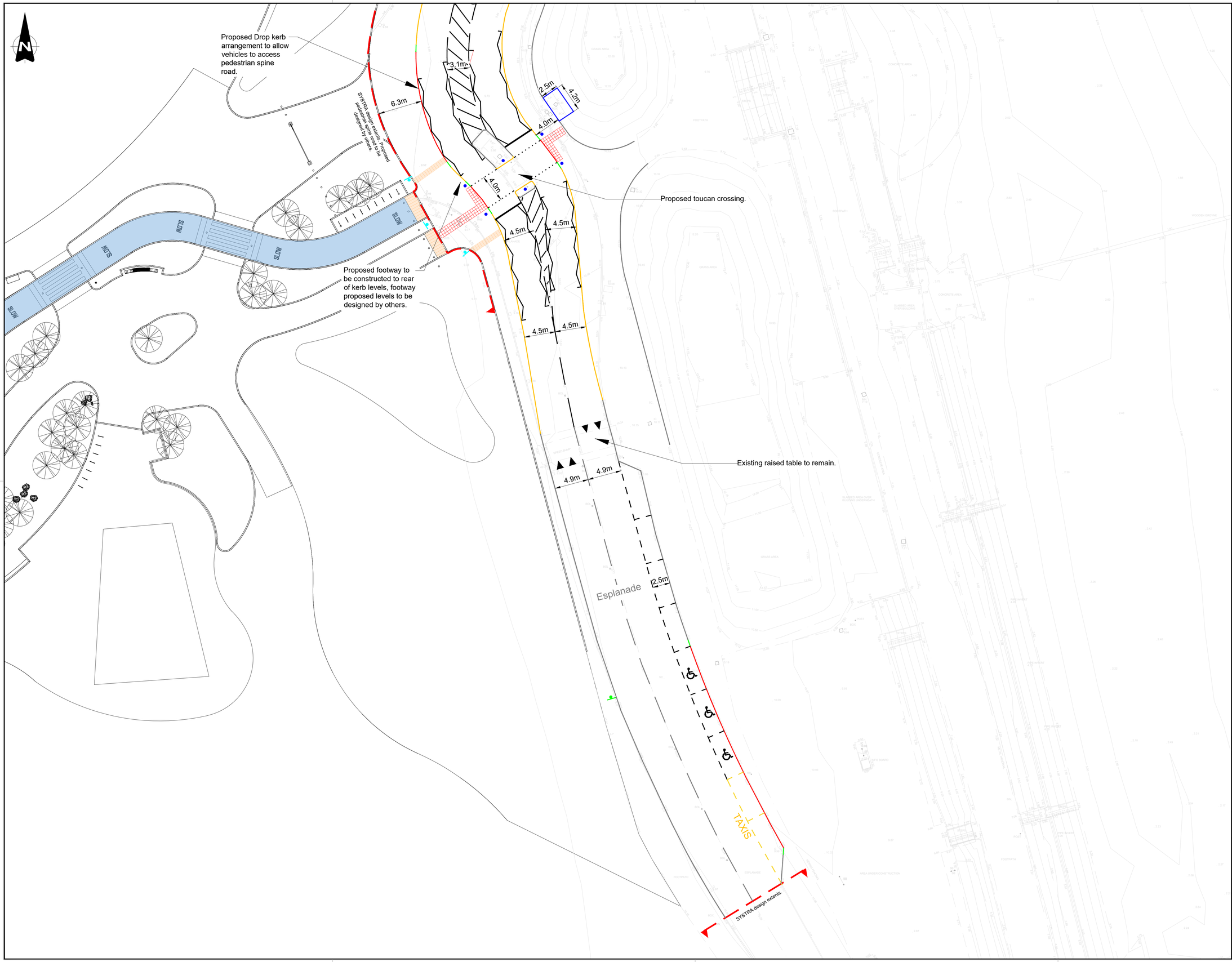

Notes:
1. Do not scale from this drawing.
2. All dimensions in metres unless otherwise stated.
3. To be read in conjunction with all Systra associated drawings.

Key:

- Proposed Half Batter Kerb
- Proposed Dropped Kerb
- Proposed Transition Kerb
- Proposed Edging Kerb
- Existing Kerb to Remain
- Proposed Traffic Signal Pole
- Proposed Controlled Tactiles (Red Coloured)
- Proposed Uncontrolled Tactiles (Buff Coloured)
- Proposed Shared Surface Tactiles (Buff Coloured)
- Proposed Sign
- SYSTRA Design Boundary
- Pedestrian Spine Cycleway

Rev.	Date	Revision details	Drawn	Checked	Approved

© This drawing is the property of SYSTRA Limited and the information can only be reproduced with their prior permission.

SYSTRA
www.systra.co.uk
Centrum House,
38 Queen Street
Glasgow, G1 3DX
T 0141 468 4205
F 0800 066 4367
E UK_Scotland@systra.co.uk

Client
Aberdeen City Council

Project
Aberdeen Beach Boulevard
Pedestrian Spine Junctions

Title
Esplanade Junction Re-Design
General Layout
Sheet 1 of 2

Drawn	Checked	Approved
RD	DM	JC
Original drg. size: A1	Date: May'25	Scale: 1:250
Drawing Status: Sketch	Drawing Number: EJ/SK/01	Rev.: -